

FRONT ELEVATION

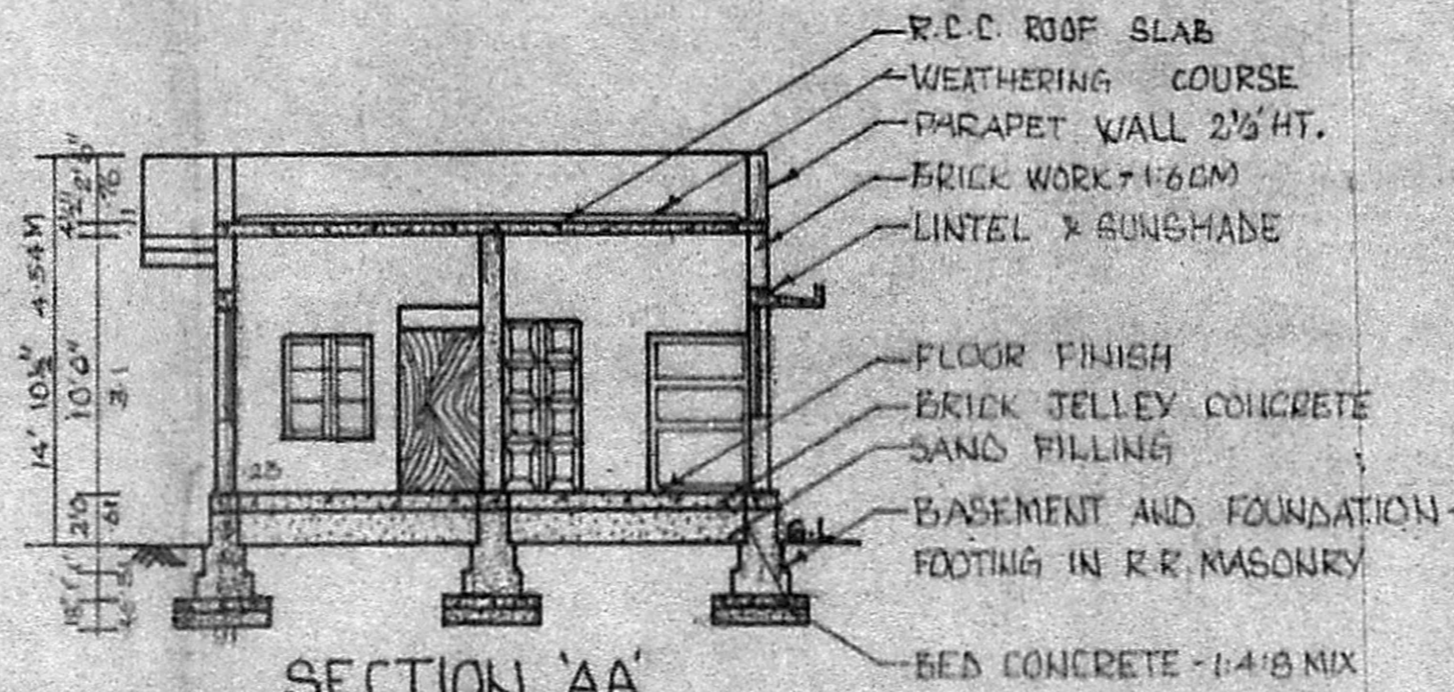

SECTION 'AA'

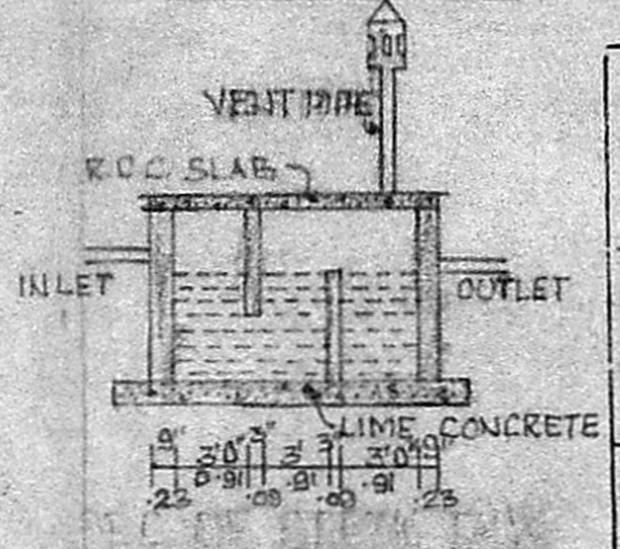

SEC. OF SEPTIC TANK

SCHEDULE OF JOINERY

D-FLUSH DOOR... 3'3"X7'0".... 1-0X2-1
 D1-PANEL DOOR... 3'0"X6'6".... 0-9X1-02
 D2-DOOR PANEL... 2'0"X6'0".... 0-6X1-83
 W-WINDOW..... 4'8"X4'6".... 1-32X1-32
 W1-WINDOW..... 4'0"X4'6".... 1-2X1-32
 V-VENTILATOR..... 2'0"X1'6".... 0-6X0-46

C.B. CUP BOARD..... S-SHELF
 C.S. COOKING SLAB S-SINK
 L-LOFT

STAIR CASE
 TREAD 25CM
 RISE 17CM

NOTE

	INS.FE.	INS.M.
SITE AREA	1774.13	164.9
PLINTH AREA	645.3	60.0
OPEN AREA	1128.83	104.9
CARPET AREA	513.5	47.78
COVERAGE	36.38%	
F.S.I.	0.36	

COLOUR INDEX

PROPOSED	
EXISTING	
BOUNDRY	

THIRU MANAVALA NAGAR
 site plan for the S.NO.300/5A & 301 of NO167
 perungalathur village - saidapet.

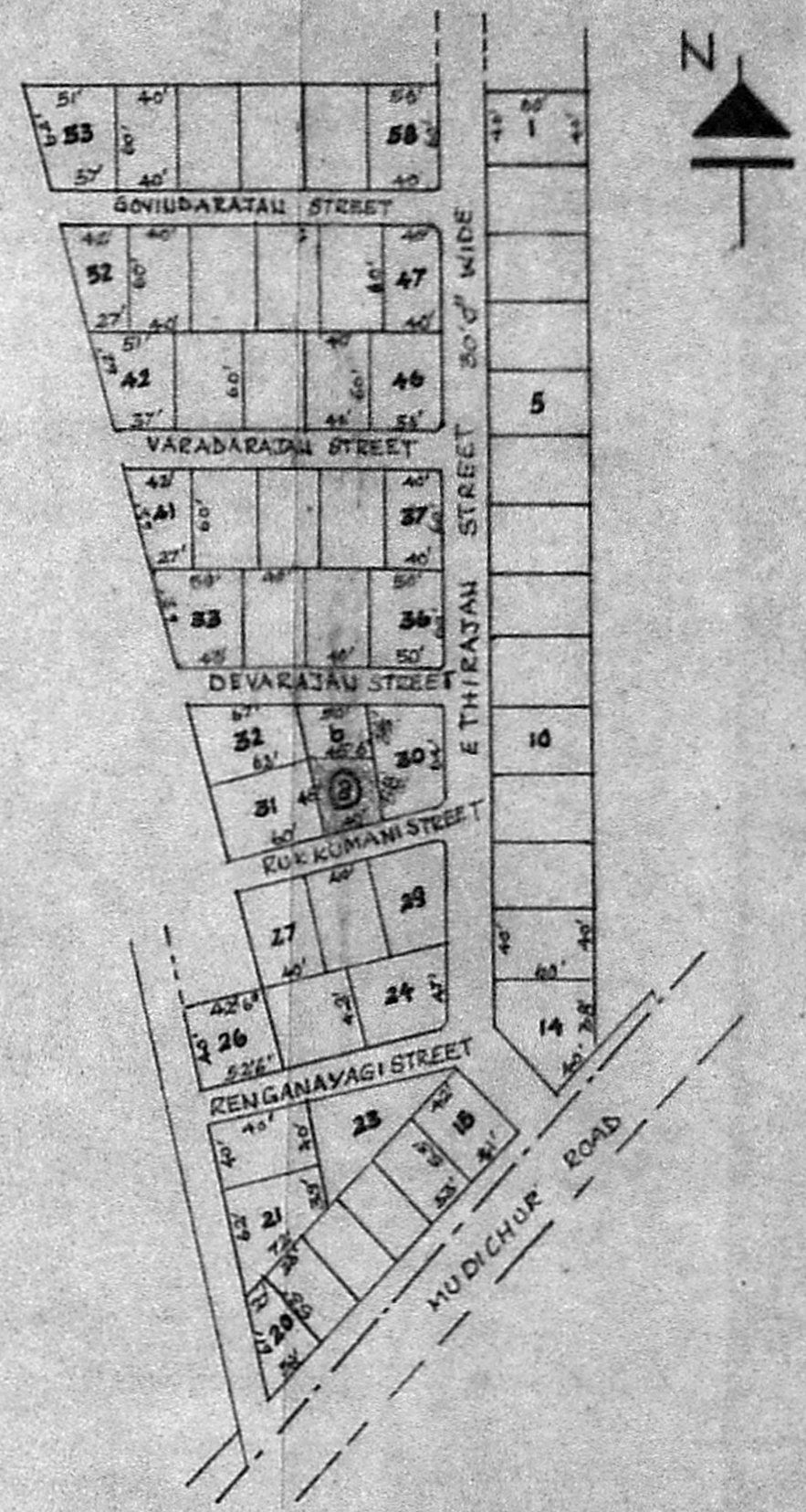

APPROVED
 subject to the conditions in
 this office letter
 No. A/19254/852/02/90
 22/12/90

FOR MEMBER SECRETARY
 MADRAS METROPOLITAN
 DEVELOPMENT AUTHORITY

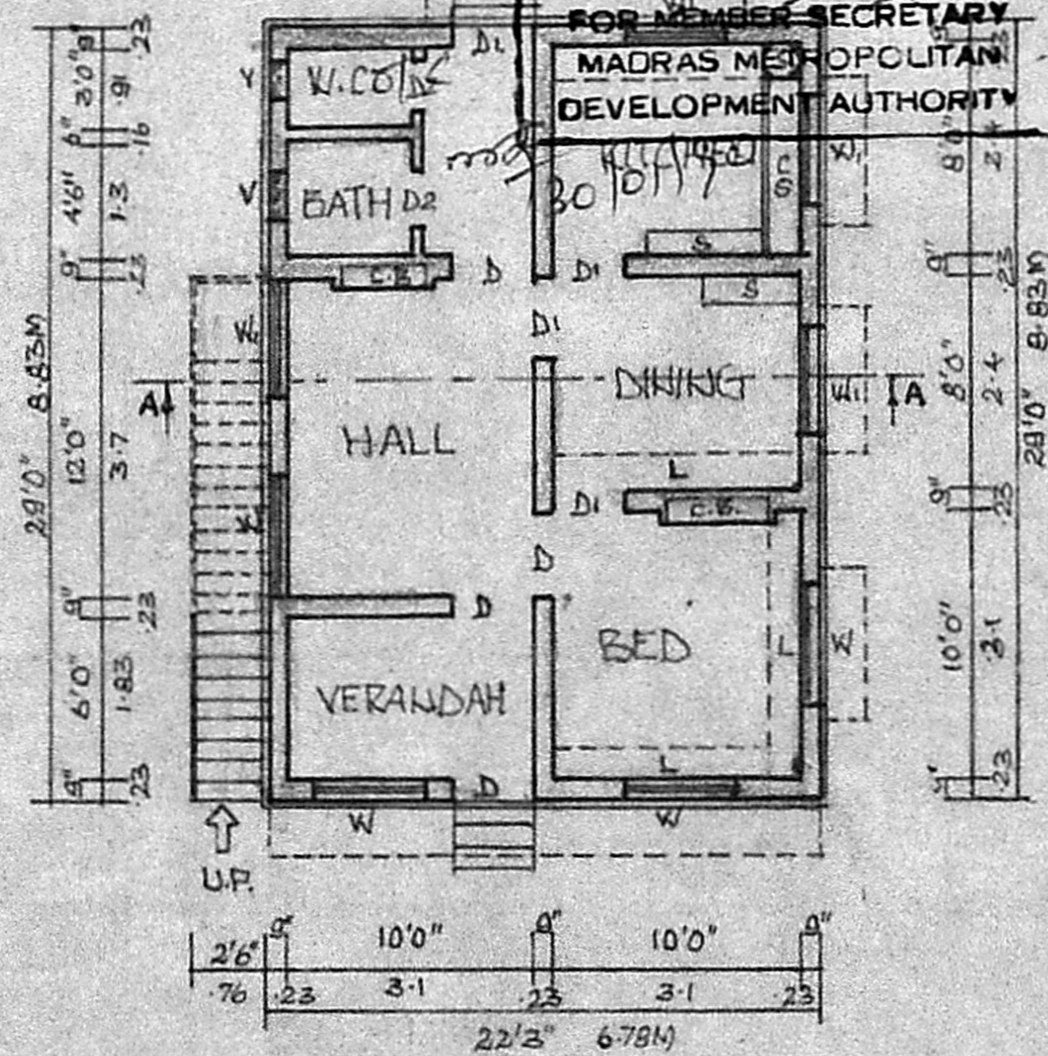

PLAN

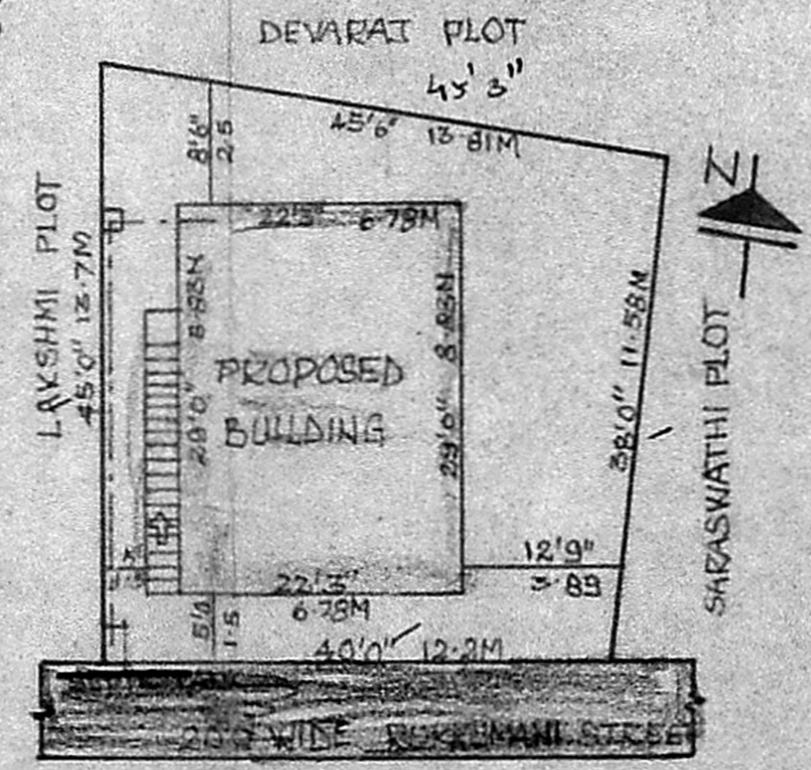

SITE PLAN
 SCALE 1:200

MMDA [A]/PP No. /
 C.No. A/19254/852/02/90
 ARSL
 Section
 PART I
 PART II
 A.P. D.P.

Plot no. 30 part.

PLAN SHOWING THE PROPOSED
 BUILDING THIRU MANAVALA NAGAR
 SURVEY NO.300/5A & 301 OF
 PERUNGALATHUR VILLAGE - SAIDAPET
 TALUK CHENGLEPET. DISTRICT.
 SCALE 1:100

A. Kalyana Kumar
 OWNER

A. Kalyana Kumar
 A. Kalyana Kumar, D.C.E.
 CONSULTING ENGINEER
 LICENCED BUILDING SURVEYOR
 TANDARAM MUNICIPALITY
 30, AVTASAMY STREET
 TANDARAM
 SURVEYOR